James Bond Uses Dippity-Do.

THE VOLETTE

U. S. POSTAGE
PAID
Martin, Tenn.
PERMIT NO. 13
BULK RATE

FORTIETH YEAR | MARTIN, TENNESSEE, NOVEMBER 15, 1967 | NUMBER 9

Males Must Register Addresses

According to a statement released by the Office of the Dean of Students, all unmarried male, off-campus residents must register their address with the Dean's office on or before January fifth.

A communication is being sent to male students with an enclosed registration card which can be returned to the Dean's office via campus mail.

An official said, "It is important that we have an accurate record of all student addresses. On occasion, it is imperative that we are able to contact a student without delay."

ROTC Drill Held Saturday

The ninth and final ROTC drill of the quarter will be held Saturday. The Corps of Cadets will form at 1:30 in the stadium prior to the UTM-Arkansas football game. Attendance at a game has become an annual tradition for the ROTC Brigade.

ATTENDANCE at nine drills during the quarter is now required by the Military Science department and by attending this game, cadets will not have to attend a make up drill later in the quarter.

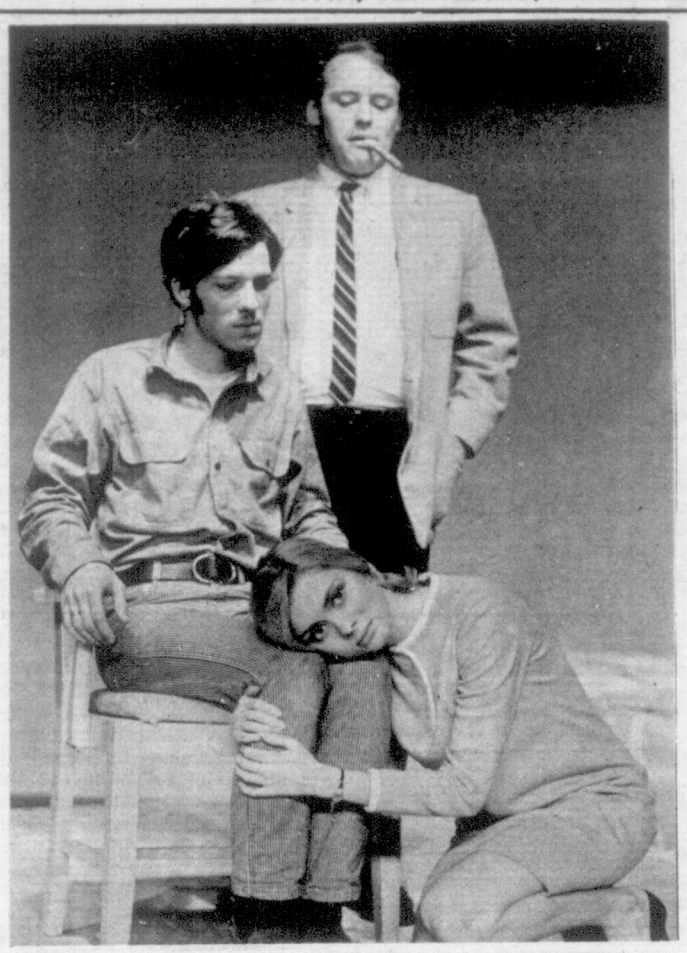

Nancy-Kate Harris, Thomas Johnson, and Allan Swafford are depicting a scene from "Cat on a Hot Tin Roof," directed by William Snyder. Tickets for the play, which will be presented Wednesday through Saturday nights, are now on sale. Price of admission is $1.25 for adults and $1.00 for students.

University Of Tennessee System Excluded

State Board Of Ed. Allows Students Open Hearings

Last Wednesday the State Board of Education ruled that no student at state colleges and universities may be dismissed or suspended for misconduct without having an open hearing if the student requests it.

DEAN OF Students H. B. Smith said that although the ruling does not pertain to the University of Tennessee the administration "will perhaps start holding open hearings."

The University system is under the jurisdiction of the University of Tennessee Board of Education.

BEN GROCE, information officer for the board, said that the decision was an outgrowth of suspensions at Tennessee A&I State University in September. Some of the 335 A&I students disciplined for various reasons shortly after the beginning of the school term were suspended for participation in the North Nashville riots.

The ruling is on the trial basis, and the board will review the ruling at a later date. Groce said this is because the board is dubious about telling chief administrators how to handle disciplinary cases.

UNDER previous board policy, the chief administrators at any of the 10 institutions over which the board has jurisdiction could dismiss a student convicted of misconduct charges without a hearing.

CHAIRMAN of the board, Howard Warf, said that the open hearing would almost amount to setting up a court of law. He said administrators could use "common sense" in who and how many people to admit.

CHANCELLOR Archie Dykes said, "I think that the decision is a good idea as long as discretion is exercised so as to exclude curiosity seekers."

Circle K Club To Assist In Recruiting Program

The Circle K club has volunteered its services to the Admissions Office in assisting in the recruiting of high school students of West Tennessee.

The club, working in close cooperation with Henry C. Allison and Admissions Counselor Paul Kelley, will distribute packets of descriptive material dealing with the University to prospective UTM students. Club members will contact seniors of their own high schools or other high schools in their home counties.

Circle K President Jimmy Culver is asking any interested student of the university to assist in this project. On Tuesday a table will be set up in the University Center where information packets may be obtained for distribution to high school seniors. The club urges distribution of the materials to prospective students of their home town.

Commensurate to this project, Circle K members will accompany faculty members in the Visitation Program to West Tennessee high schools. In addition, for prospective students and their families who plan to visit the university, Circle K men will act as campus guides.

At the Circle K luncheon Tuesday in the University Center, Dean Allison stated that "with the development of state and community colleges in the West Tennessee area, it is absolutely essential to future development and growth of UTM that we continue to work for an increase in enrollment."

He added that "the University is exceedingly pleased that the Circle K Club has volunteered its services in building a better UTM."

Instruction Discussed At Seminar

By Rana Perry

Approximately 80 members attended the Experimental Faculty Seminar held in the University Center Monday night.

THE TOPIC of discussion was "Improving Instruction: Some Specific Problems." A representative from each of the three principal divisions on campus was allowed a ten-minute speech. Paul Blaylock, Student Government president, presented the student viewpoint. Prof. James Hadden, education, presented the teaching faculty viewpoint, and Chancellor Archie Dykes voiced the view of the administration.

Blaylock gave a report on a Southern Universities Student Government Association survey of students' ideas of what constitutes a good teacher. The survey reflected students' opinions from several colleges and universities across the nation.

AMONG THE points brought out in the SUSGA survey were the following.

Students must be able to respect their teachers.

Pop tests create a bad attitude. Daily tests are fine.

Teachers should grade tests quickly.

Students should be given a chance to ask questions and participate in discussions.

Teachers should never embarrass students before class mates.

Teachers should ask around about student opinions of their material and their tests.

Teachers should introduce things to make lectures interesting.

Teachers should follow the book.

Students appreciate help.

Prof. Hadden emphasized the importance of teachers increasing their abilities by study, research, and a use of visual aids. He maintained that teachers should develop students' trends toward curiosity. Good teachers will see that students know the material, he noted, not just temporarily memorized facts.

DR. DYKES brought out 3 main questions:

Are teachers keeping on the cutting edge of knowledge in their discipline? What is the major objective of teaching? What are high standards?

He said that teachers should bring to their students the best and newest knowledge, that the primary objective of teaching today is not just facts but the end product of learning, and that a high rate of failures does not necessarily mean high standards.

The program was followed by a question-answer period.

Vol quarterback Allen Cox calmly looks downfield for a receiver as a Florence State lineman's charge is slowed by a Vol blocker during Saturday's game which the Vols won 22-0.
(See story on page three.)

Pittman Chosen 'Best Freshman'

On the basis of his appearance, knowledge of the manual of arms and military bearing, Cadet J. M. Pittman, 2nd battalion, D company, 2nd platoon, 3rd squad, was selected the best freshman at ROTC drill Thursday. He received 30 merits and will serve as Colonel's Orderly at tomorrow's drill.

COMPANY B, commanded by Cadet Captain Marshall Conner was selected as the best company by the Inspec-
(Continued on page two)

Editorial

Open Hearings Open Debate; Star Courts Dead

The ruling by the State Board of Education that no student may be dismissed without an open hearing if he requests it is a result of the September suspensions at A&I. One of the suspended students was Fred Brooks, chairman of the local Student Nonviolent Coordinating Committee, charged with "gross disrespect" for the school's president.

Past policy of the ten schools under the jurisdiction of the state board has been to hold hearings in private. It is doubtful that this ruling will have as profound an effect on the handling of misconduct cases as some administrators apparently believe. Among those objecting to the ruling, was Dr. Quill Cope, president of Middle Tennessee State University.

Of course, the disciplining of 335 students at one college in a short time is an extreme case on which to base a board decision.

FURTHERMORE, in the Brooks case, the A&I administration was wise in conducting a closed hearing, since SNCC is a publicity seeking organization to say the least. For this reason, it is unlikely that Brooks would have requested a private hearing. Also, it is doubtful that a public hearing could have been conducted without interruption from Brooks' cohorts.

If curiosity seekers and hecklers are barred from open hearings, administrators should have no objection to an open hearing. The college press should be admitted to both open and closed hearings.

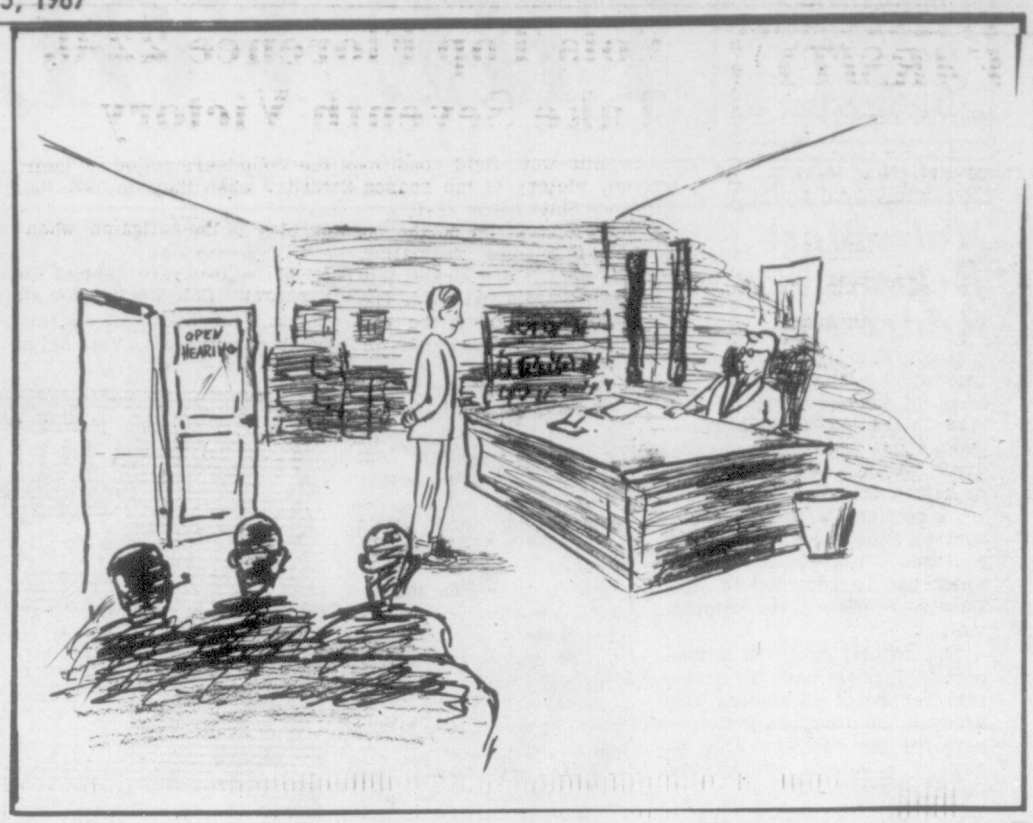

Music Department Forms New Choral Group

Starting the winter quarter, 1968, two new choral organizations will be offered to UTM students. The Male Chorus, and the Women's Chorus.

These two new vocal groups are being offered in response to student inquiries about opportunities to sing lighter, show-type, popular music. Interest in this new offering has been evidenced through student participation in the Campus All-Sing.

The Women's Chorus will meet Monday and Wednesdays 1:00-2:00, and the Male Chorus will meet Tuesday and Thursday 1:00-1:00-2:00. One hour credit may be earned, as an elective, in either chorus. All students are invited to participate.

In order to prepare for the number of students expected, students planning to participate are asked to return the following coupon to Mr. Mathesen.

To: Mr. Mathesen, Music Dept.

Last Name First Name Sex

Voice (Circle One) sop. Alto Tenor Bass

Pittman Chosen

(Continued from page one)

tor General team, composed of Cadet Colonel Jim Guy and Cadet LTC Richard Flowers. Honorary Cadet Captain Gale Kennedy is the company sponsor.

At tomorrow's drill, the "Best Freshman of the Quarter" will be selected from the previously selected weekly best freshman. A pass in review will also be held in honor of Chancellor Archie Dykes.

The Volette

The University of Tennessee at Martin
$1.50 Per Year

Co-Editor . . . . . .Darrell Rowlett
Co-Editor . . . . . .James Lessenberry
Sports Editor . . . . . .Mike Nanney
Business Manager . . . . . .Jimmy Atchison
Editorial Cartoonists . . . Karen French, Diane Tucker and Beverly J. A. Reed
Circulation Manager . . . . . .Troy Moore
Photographer . . . . . .Noel Waller
Faculty Advisor . . . . . .Carl H. Giles

Feature writers and reporters: Cathy Goodwin, Lance King, Linda Montgomery, Betty Collier, Emily Duscoe, Janie Caldwell, Nancy Dunagan, Patsy Gadd, Sherry Hilton, Diane Moore, Sharon Crockett, Rana Perry.

The VOLETTE is represented in national advertising by the National Education Advertising Services.

The VOLETTE invites Letters to the Editor: however, it reserves the right to edit and abridge all submissions. In order to be considered for publication, letters must be signed. Letters should not exceed 300 words in length.

— *Parade Of Opinion* —

Dear Editors:

I wish to praise your continual fight against the apparent student apathy on campus. I like to believe that I am not one of those students that needs a school-spirit pep-pill. If I'm unsophisticated for getting carried away with the game, for cheering with the cheerleaders, and screaming my joy when we score, then you can have your sophistication! At the Homecoming game, it was my great sorrow to be seated behind an alumni family who each had his own transister and was tuned in on the Knoxville game and paying no attention to our game. I understand that this was the rule rather than the exception both with the alumni and the current UTM students. Sure, we should be proud of Knoxville, but not at the expense of our own terrific team. I fail to see why this family bothered to attend our game at all—they wouldn't even get off their soft cushions for our Alma Mater. What kind of school spirit is that?

Just once, I would like to see our student body let its inhibitations go and scream, hollar, yell,—but let the team know you are there and backing them all the way. Pretend, just for once, that you don't care what anybody thinks, you'll find it quite a relief to let yourself go. Who knows, you might even begin to enjoy it.

Yours in Spirit,
Barbara Bowls

* * *

Dear Editors:

In all the school's building plans, it forgot one thing—a sidewalk. A temporary or permanent sidewalk is needed around the east side of Clement Hall to connect C-D units of the men's Y dormitory with the ROTC and the old Science buildings.

A need for a sidewalk here is evident after a rain. With the installation of the fence to keep students out of the construction area for the new women's dormitory, a student will have to walk through the mud or go all the way around Clement Hall.

This need for a sidewalk did not develop when they put up the fence, but has been with us since students started going to classes and coming back to the dormitory by this route. The students cannot be blamed for taking a short cut to classes.

Ronald L. Coleman
Sophomore, General Agriculture

Zeta's Prepare Packages For Soldiers

Members of Zeta Tau Alpha are preparing packages to be sent to friends in Vietnam for Christmas.

Contributions such as plastic bags, white socks, or unperishable foods will be sent to help Vietnam soldiers to have a Merry Christmas. Packages will be mailed next week with the assistance of the ROTC department.

Women Compete In MSU Vollyball Tournament

The Mid-State Intercollegiate Volleyball Tournament will be held Friday and Saturday at Memphis State University.

Fifteen women will represent UTM in double elimination competition composing an "A" and "B" Division. Team members are: Tat Thornhill, Sue Donnell, Lin Dunn, Edna Massey, Pat Whitby, Cindy Allison, Janice Dunn, Lacee Jacobs, Janice Garner, Anita Cooper, Polly Smith, Suzie Campbell, Suzie Franklin, Linda Ziefie, and Gaia Bissinger.

THE National Volleyball Official Rating Exam will be given in Memphis during the tournament. The following P.E. Students will take the exam: Tat Thornhill, Sue Donnell, Lin Dunn, Janice Dunn, Edna Massey, Jane Hodges, and Pat Whitney.

The National Rating Exam is written and Practical test. It signifies that the holder is capable of officiating any volleyball game in the United States.

Miss Gandy Speaks To Liberal Arts Club

A monthly Liberal Arts Club meeting was held Monday night.

Miss Ethel Gandy shared her summer's experiences in East Africa with the group. After a brief business session, President James L. White declared the meeting adjourned.

Intramural Insights

By Sherry Hilton

ARCHERY

The results of the Women's Open Archery Tournament are as follows: Lin Dunn the winner — 1st place Medal with a score of 264. Emily Williams — runner-up was given a 2nd place medal with a score of 251. 3rd place went to Edna Massey who scored 244; Janice Dunn came in 4th with a score of 235, and Rosemary Davenport came in 5th scoring 230.

WOMEN'S OPEN INTRAMURAL VOLLEYBALL

19 teams composed of 192 women played in the Women's Open Intramural Volleyball Tournament. Out of 37 matches, THE CATS – Pat Whibley, Captain, defeated all opposition. Team members were: Janice Dunn, Sue Donnell, Becky Waller, Barbara Demlow, Jane Shelton, Tat Thornhill, Susie Thompson, Donna Sue Reese, Donna Cox, and Linda Nanney. The Runner-up was the END TEAM with Edna Massey and Ann Carol McCaleb as Captains. Team mebers were: Nita Cooper, Janice Gardner, Edna Massey, Susan White, Lacee Jacobs, Polly Smith, Ann Ralston, Cindy Allison, and Ann Carol McCaleb.

SORORITY INTRAMURALS

Sorority Volleyball was played Monday and Tuesday and is being played tonight. The round robin tournament tonight will be Chi Omega versus ADPi at 8:00 p. m. A trophy will be presented to the winner, along with 20 points; 2nd will receive 15 points; 3rd, 10 points. and 4th, 5 points.

On Nov. 4, the Sorority Archery Tournament was held. Alpha Delta Pi took first place with a total score of 1199 feet. Team members and their scores are: Emily Williams, 329; Jeanette Davis, 314; Rosie Davenport, 290; and Nancy Edwards, 266. Chi Omega came in second place with a total of 1097 feet; Zeta Tau Alpha was third with 935 feet; and Alpha Omicron Pi placed 4th with 922 feet.

The Dolphin Club will present a Christmas Water Show November 27-28 at 7:30 and 8:30 each night. Tickets go on sale Friday in the Old Gym, from the synchronized swim class or Dolphin Club officers

(Continued on page four)

VARSITY

Martin, Tennessee

Thurs-Fri. Nov. 16-17
2 Shows nitely 7:00 & 8:15

Sat. Double Feature Nov. 18
Continuous showing from 1:00 P.M.

Love Lust Courage and Sacrifice!

M-G-M presents A JOHN FORD-BERNARD SMITH PRODUCTION "women" Panavision Metrocolor

And
Margaret Rutherford
Ron Moody
"MURDER MOST FOUL"

Sun-Mon-Tues Nov.19-20-21
One complete show nitely at 7:15 (One hour repeated)
One show Sun. Afternoon at 1:30 (One hour repeated)

CHARLES K. FELDMAN'S
CASINO ROYALE
THE NEW JAMES BOND MOVIE IS HERE!

Weds-Thurs-Fri
Nov.22-23-24
One complete show nitely at 7:15 (One hour repeated)
One show Sun. afternoon
Thurs Matinee Starts 1:30
HEAR THE NASHVILLE SOUND IN
MUSIC CITY U.S.A.

Vols Top Florence 22-0, Take Seventh Victory

Despite wet field conditions the Volunteers rolled to their seventh victory of the season Saturday when they downed the Florence State Lions 22-0.

The Vols scored on the opening play of the ballgame when Lee Mayo, kicking specialist, boomed the opening kickoff into Florence State's end zone. The ball was fumbled on the one and downed in the end zone for a safety by UTM.

FIRED up by this opening break, the Vols took the Lions' kickoff and promptly marched 33 yards to set up the next score. Mayo took over from there and booted a 45-yard field goal to put the Vols ahead 5-0 with 11:37 minutes left in the first period.

Unable to penetrate the defensive wall of the Volunteers, Florence State was forced to take the defensive side of the game through most of this quarter. Vol quarterback Allan Cox took advantage of this situation and moved the Volunteers down to the two yard line where he scrambled in for the score. Mayo kicked the extra point and the Vols led 12-0 through the first quarter.

NEITHER team was able to score through most of the second quarter until Mayo booted another three-pointer from 35 yards out, and the Vols led at half time 15-0.

15-0 looked to be the final score as neither team scored throughout the third and most of the fourth quarter. But Allan Cox, who completed 16 of 18 pass attempts for the game, tossed a two yard aerial to wingback Bob Moulton for six points. Mayo added the final point to bring the Vols out on top 22-0.

ADPi Pledges Edit Directory

For the past few weeks, the pledges of Alpha Delta Pi have been eagerly working on an address and phone book of all Greeks on campus.

This directory will contain both the college and home addresses and phone numbers of actives and pledges of all the sororities and fraternities. The Greek Director can be purchased from any Alpha Delta Pi pledge for 75¢ and will go on sale in the near future.

The actives of Alpha Delta Pi surprised their pledge class with a dinner in the ADPi lodge which was held after a recent pledge meeting. After eating, the pledges shared with us the ADPi songs they had learned.

Grenadiers March Fri.

The University was represented in Memphis at the annual Veterans Day parade last Friday by the Grenadier's drill team.

UNIVERSITY SERVICE STATION
Corner of University and Lovelace
Sinclair
SINCLAIR GAS..... OIL..... ROAD SERVICE
PHONE 587-2602 MARTIN, TENN.
Lucian Robison, Owner

You'll love the free fragrance gift* that's waiting for you at the Coty counter.

McADOO PHARMACY

It's our way of getting to know you and getting you to know the wonderful world of Coty fragrances.

Imprévu · Emeraude · L'Aimant · L'Origan · Paris · Muguet des Bois

GIRLS!
SELECT HIS SHIRTS, SWEATERS AND JACKETS HERE ----
----And Take Advantage of Our
SPECIAL MONOGRAMMING RATE
Large Letters on Jackets and Sweaters ---------- $2.50 & $3.00
Small Letters on Shirts ---------- $1.50
Small Letters on Jackets, Sweaters and Raincoats--$2.00
(3 DAY SERVICE)
THE Collegiate SHOP
MARTIN, TENNESSEE

Shop The
BIG STAR
"Where prices are right and clerks are polite."
Phone 587-8282 Martin

NOW OPEN

PARK TERRACE NEWSSTAND

(Located In The Gift Shop)

* POCKETBOOKS
* MAGAZINES
* 1,001 OTHER ITEMS

Hwy. 45 E S. Fulton, Tenn.

CAPITOL UNION CITY, TENN.
WED., THURS., FRIDAY

SATURDAY DOUBLE FEATURE

THE DESPERADO TRAIL
CinemaScope
EASTMAN COLOR

DAVID JANSSEN has got to know in WARNING SHOT
TECHNICOLOR A PARAMOUNT PICTURE

SUNDAY -- MONDAY -- TUESDAY

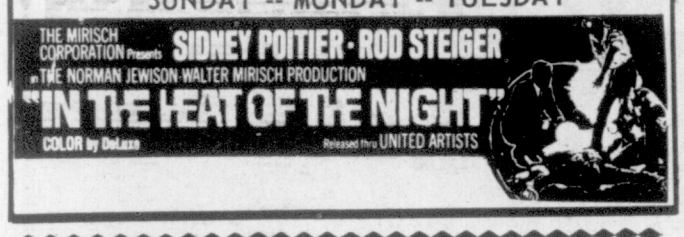

SUNSET DRIVE-IN

Between Martin and Union City

Thurs - Fri - Sat-Sun-Mon
Thurs-Fri-Sat-Sun-Mon Nov. 16— 20
Double Feature
Starts at 6:45
Susan Oliver - Richard Todd

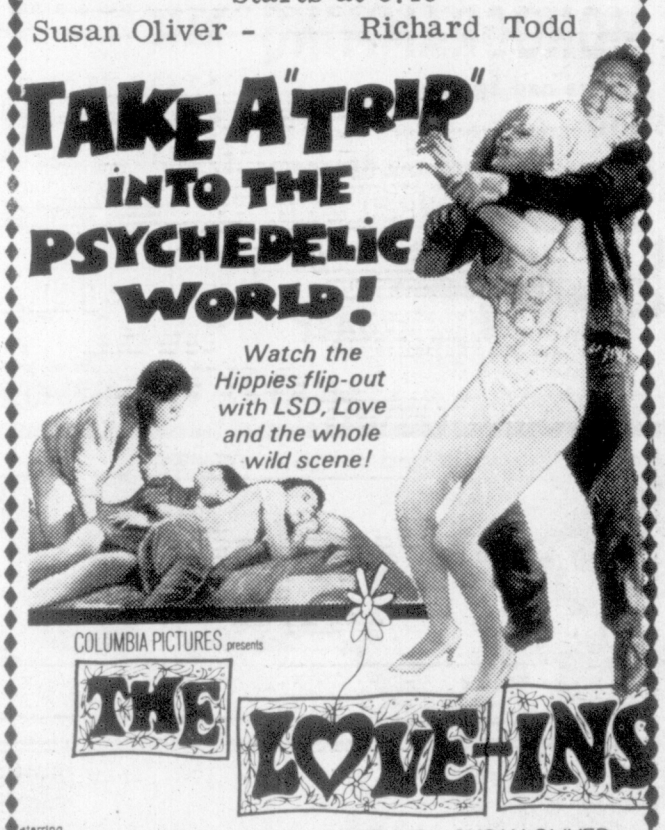

And 9:00
"C'MON LET'S LIVE A LITTLE"

CLOSED TUES-WED 21-22.

Chi Omega Holds Harvest Festival

Tuesday night the Chi Omega sorority held a festival for the faculty and their families. The entire basement of the new gym was decorated with corn stalks, pumpkins and crepe paper. Welcoming the guests at the entrance was a life-size scarecrow.

The children of the faculty enjoyed prizes received from the fishing pond, ring toss, and bean-bag throw. Many of the adults played along too.

Refreshments served consisted of popcorn, popcorn balls, cookies, coffee, and soft drinks.

Chi Omega pledges, dressed in Halloween costumes, presented a skit. The highlight of the evening was a beauty contest to select the male with the most beautiful feet. The feet were judged on beauty and personality. The winner, Mr. Wade Freeman, was crowned by Linda Neese, president of Chi Omega.

Intramural

(Continued from page two)

for 25¢.

Thirty-five men and women will be swimming to selections such as "Santa Claus is Coming to Town," "Silver Bells," "Silent Night," "White Christmas," and "Rudolph the Red-Nosed Reindeer." In the last selection they will be pulling a sleigh. Modern Dancers will dance to "O Holy Night" on the pool side during Intermission. All the members will swim to the selection "Christmas Candles," and will end with "We Wish You a Merry Christmas," while holding candles. The show will be narrated to a poem patterned from "The Night Before Christmas."

The class is trying to show the different aspects of Christmas from little kids who are playing through the religious Christmas.

Kanianthra Speaks To Home Ec. Club

The Home Economics Club met November sixth in the Administration building with Pat Murphy presiding.

Members were presented their handbooks for the year. Shelia Hall and Pat Murphy told of their trip to the state meeting. Mrs. Joseph Kanianthra was the featured speaker. A native of India, Mrs. Kanianthra spoke on the influence of home economics in her homeland.

College Master Policyholder OF THE WEEK

IS MICKEY MARTIN

Mickey Martin is a senior Education Major from Lewisburg, Ky. He plays center on Vols basketball team. After graduation Mickey plans to teach.

BOB ARCHIE
Fidelity Union Life
Oakland St. Martin

LOEB'S
TENNESSEE PIT BAR-B-Q

REAL FAST SERVICE
"No Extra Charge"

Watch For Loeb's Special Each Week

Gift Suggestion

Let us Monogram your gift purchases of

Writing Papers · Party Goods
Cocktail Napkins · Gift Items

"A day or two...and it's ready for you"

YOUR CHOICE OF COLORS

Village Pharmacy

OPEN 7 DAYS A WEEK -- 7-9 Weekdays -- 1-6 Sundays

BOB PEELER, R. Ph. Owner

Ph. 587-4211 301 University Martin, Tenn.